

214.556 +/- ACRE Home and Farm
Broome County, Town of Barker
Located at 502 Hyde Street, Whitney Point, NY

Rolling fields and meadows. Woods and areas with small trees. Great stream and nice elevation changes. Be anywhere with easy access to I81 at Castle Creek to the South or Whitney Point to the North. 2 bedroom 1 bath home with attached garage. Great hunting, views, many quality homes and properties in the area.



For More Information call:

Larry

607-725-4407



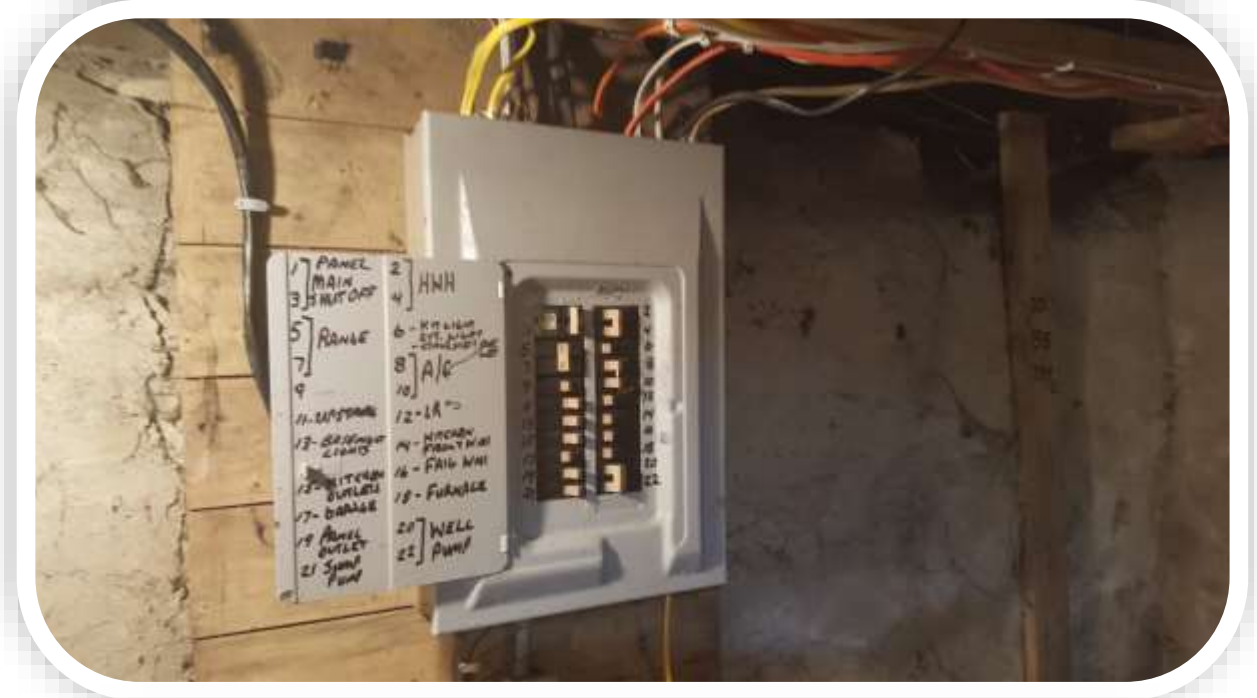

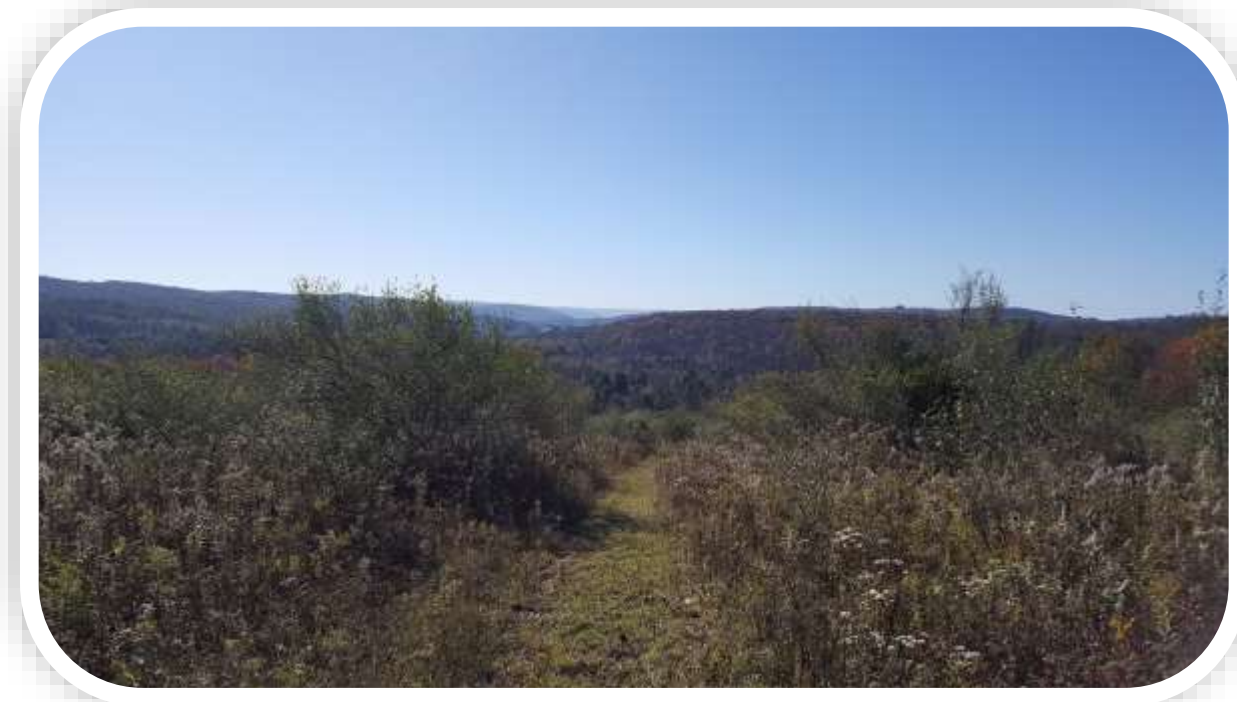

Aerial Map of 214 acres on Hyde Street North of Castle Creek and South of Whitney Point

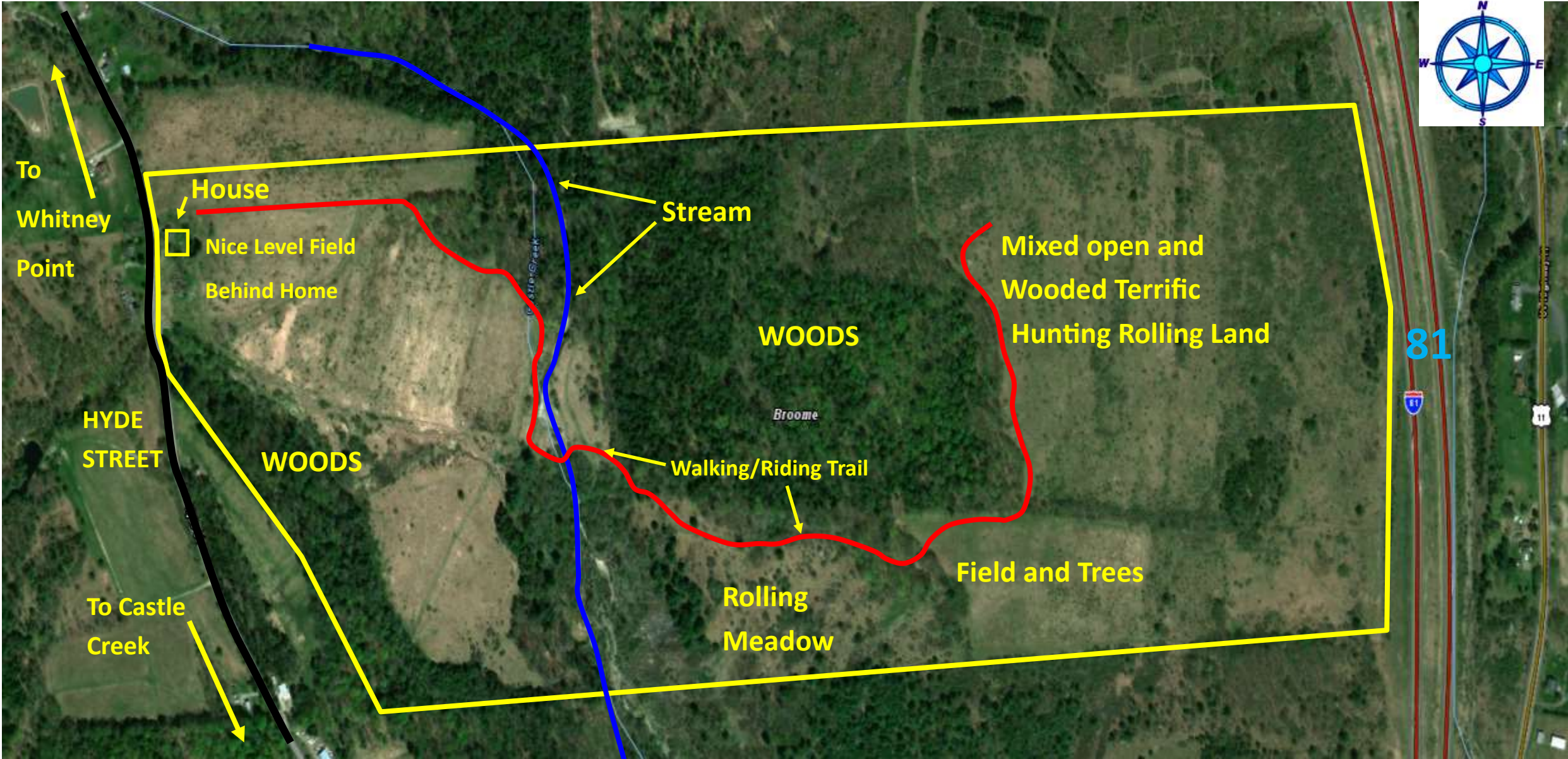

Property Location Map

Property address is:

502 Hyde Street

Whitney Point, NY 13862

The farm is Located Just North of the
Castle Creek Exit of Interstate 81 be-
tween Hyde Street and I81



Property Location Map

Property address is:

502 Hyde Street

Whitney Point, NY 13862

The farm is Located Just North of the
Castle Creek Exit of Interstate 81 be-
tween Hyde Street and I81

